Plug-In Unit Kit With IET Handle, Shielded, Black 3 U, 4 HP

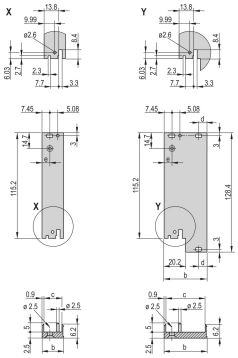

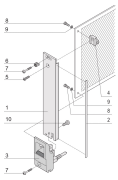

NÚMERO DE CATÁLOGO

20848-763

Plug-in unit, with IET inserter/extractor black handle, 3 U, front assembly. The U-shaped front panel enable shielding with a textile gasket.

CARACTERISTICAS

- U-shaped front panel for textile gasket
- Suitable for insertion and extraction forces up to 700 N (per pair)
- Enable the installation of a microswitch
- Enable the installation of coding pegs in accordance with IEC 60297-3-103/ IEEE 1101.10

RoHS COMPLIANT

CARATERÍSTICAS DO PRODUTO

- Rack Width: 4HP
- Quantidade por embalagem: 1
- Tipo de alça: IET
- Instalação: Screw-on Front
- Gasket Type: Textile EMC
- Front Finish: Anodized
- Rear Finish: Etched
- Treated Edges: Não
- Em conformidade com: IEC 60297-3-102; IEEE 1101.10; IEC 60297-3-103; IEEE 1101.1/11
- EMC Shielding: Sim
- Acabamento: Anodized; Passivated
- Altura: 128.4mm
- Material: Aluminio
- Product Type: Front Panel
- Rack Height: 3U

Tipo: Front Panel with Handle (PIU)

Largura: 20mm

Gross Weight: 0.073kg

*The price shown is the per piece price and does not include VAT. Depending on local conditions, packaging and freight charges might not be included. Where these charges should be part of the total price, they are included in the quote. The price given is a non-binding recommended retail price (RRP), which is the nVent list price. The final sales prices of local distributors may vary. Quotations requested or generated on SCHROFF.nVent.com are only valid for commercial customers (B2B). The lead time displayed above is an estimate for this item to be dispatched from an nVent Schroff facility. Transit delivery times are not included in this estimate, as transit time may vary, depending on delivery address, parcel dimensions, and other factors. Cut-outs and modifications placed in non-recommended areas ("collision detected") for configured products may be subject to additional engineering and/or design costs, which may increase initially quoted prices.

AVISO

Os produtos nVent devem ser instalados e utilizados apenas conforme indicado nas fichas de instrução do produto e materiais de treinamento da nVent. As fichas de instrução estão disponíveis em www.nVent.com e com nossos representantes de atendimento ao cliente nVent. A instalação inadequada, uso incorreto, aplicação incorreta ou outra falha qualquer em seguir completamente as instruções e avisos da nVent podem levar ao mau funcionamento do produto, danos à propriedade, lesões corporais graves e morte, e/ou anular sua garantia.

North America
All locations
+1.763.422.2661
Chat with us:
nvent.com/schroff

Europe
Straubenhardt, Germany
+49.7082.794.0
Betschdorf, France
+33.3.88.90.64.90
Warsaw, Poland
+48.22.209.98.35
Assago, Italy
+39.02.932.7141
Chat with us:
nvent.com/schroff

Asia
Shanghai, China
+86.21.2412.6943
Qingdao, China
+86.532.8771.6101
Singapore
+65.6768.5800
Shin-Yokohama, Japan
+81.45.476.0271
Chat with us:
nvent.com/schroff

Middle East & India
Dubai, United Arab Emirates
+971.4.378.1700
Bangalore, India
+91.80.6715.2001
Istanbul, Turkey
+90.216.250.7374
Chat with us:
nvent.com/schroff

©2026 nVent. All nVent marks and logos are owned or licensed by nVent Services GmbH or its affiliates. All other trademarks are the property of their respective owners. nVent reserves the right to change specifications without notice.

This document is system-generated.