# Push-In Insert for Sheet Metal

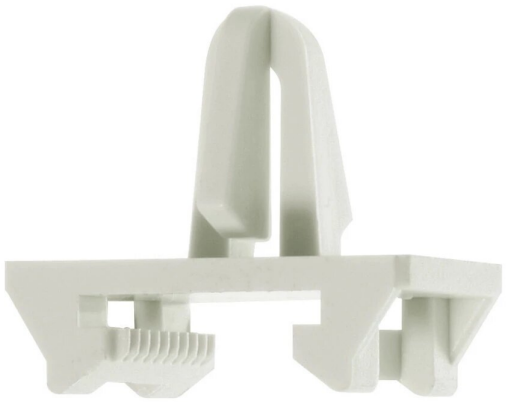

## FEATURES

- For installation of plastic conduit clamps and clips on cable trays or spring steel fasteners with holes
- Passed 650°C glowing/hot-wire wire test per EN 60695-2
- Halogen free
- UV-stabilized

## DIAGRAMS

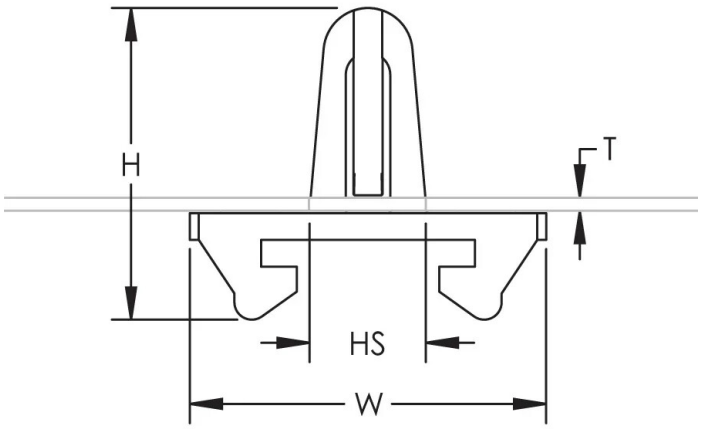


## WARNING

nVent products shall be installed and used only as indicated in nVent's product instruction sheets and training materials. Instruction sheets are available at www.nvent.com and from your nVent customer service representative. Improper installation, misuse, misapplication or other failure to completely follow nVent's instructions and warnings may cause

product malfunction, property damage, serious bodily injury and death and/or void your warranty.


**North America**
+1.800.753.9221
Option 1 – Customer Care
Option 2 – Technical Support

**Europe**
Netherlands:
+31 800-0200135
France:
+33 800 901 793

**Europe**
Germany:
800 1890272
Other Countries:
+31 13 5835404

**APAC**
Shanghai:
+ 86 21 2412 1618/19
Sydney:
+61 2 9751 8500



©2026 nVent. All nVent marks and logos are owned or licensed by nVent Services GmbH or its affiliates. All other trademarks are the property of their respective owners. nVent reserves the right to change specifications without notice.

This document is system-generated.