We connect and protect

Wire Basket Tray, Vertical Down, Black, Electrogalvanized

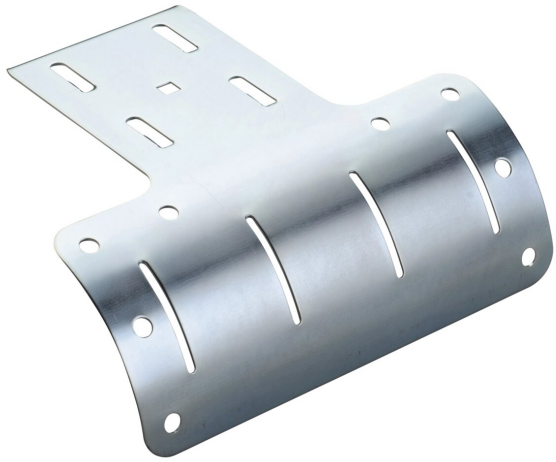

CATALOG NUMBER

WBTVERTDWNBA

The nVent CADDY Wire Basket Tray Vertical Down maintains the proper bend radius of high-performance cables as they transition from the end or side of the cable tray. This offering enables smooth wire transfers from horizontal to vertical angles, ensuring cable integrity and optimizing organization. Easily assembled with the nVent CADDY Wire Basket Tray Splice Kit, the Vertical Down is ideal for small cable runs directed to data cabinets and enclosures. Contractors can experience optimal and reliable management for vertical cable dropouts while maintaining a seamless and visually appealing finished result.

FEATURES

- Designed to be used with the nVent CADDY Wire Basket Tray Splice Kit
- Ensures the natural bend radius of the cable is protected
- Provides optimal support for high-performance data cable, up to and including fiber optic, Cat 5e, Cat 6, Cat 6A, and Cat 7

PRODUCT ATTRIBUTES

Color: Black
Material: Steel
Finish: Electrogalvanized
Height (H): 66 mm
Width (W): 172 mm
Length (L): 200mm
Radius (R): 64.52mm
Unit Weight: 0.84 kg

DIAGRAMS

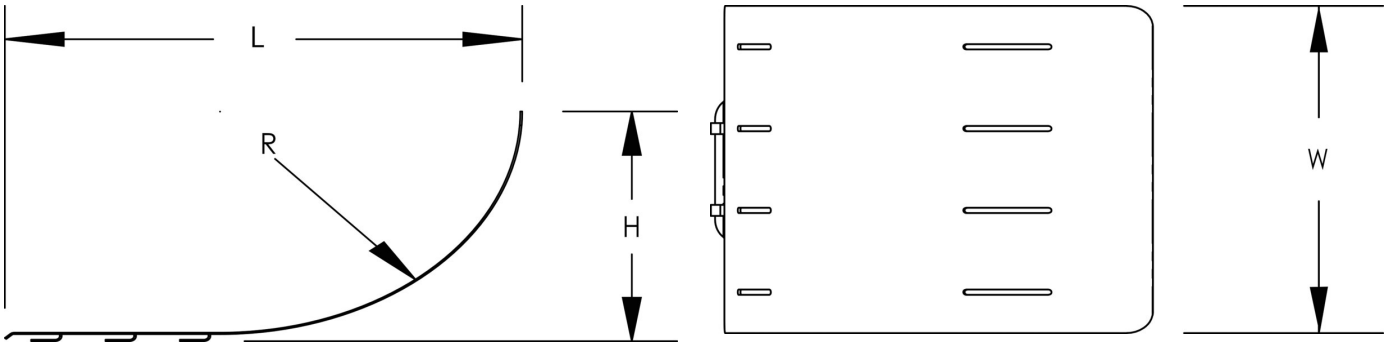

WARNING

nVent products shall be installed and used only as indicated in nVent's product instruction sheets and training materials. Instruction sheets are available at www.nvent.com and from your nVent customer service representative. Improper installation, misuse, misapplication or other failure to completely follow nVent's instructions and warnings may cause product malfunction, property damage, serious bodily injury and death and/or void your warranty.

North America
+1.800.753.9221
Option 1 – Customer Care
Option 2 – Technical Support

Europe
Netherlands:
+31 800-0200135
France:
+33 800 901 793

Europe
Germany:
800 1890272
Other Countries:
+31 13 5835404

APAC
Shanghai:
+ 86 21 2412 1618/19
Sydney:
+61 2 9751 8500

©2026 nVent. All nVent marks and logos are owned or licensed by nVent Services GmbH or its affiliates. All other trademarks are the property of their respective owners. nVent reserves the right to change specifications without notice.

This document is system-generated.